OPTION-1

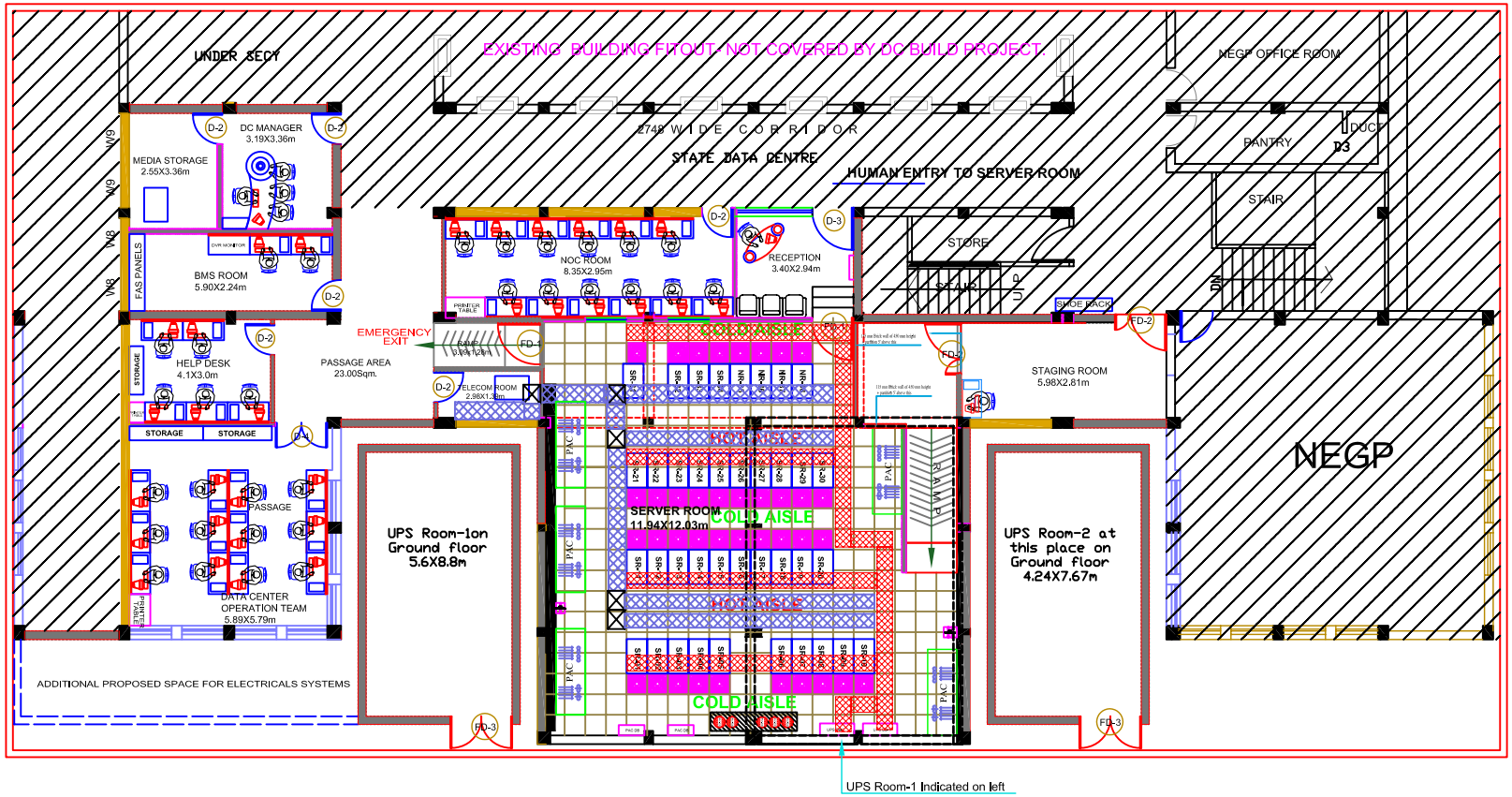

AREA STATEMENT

S.no	Room Description	Length Meter	Width Meter	Area (Sqm.)
1	Server Room	11.94	12.03	143.63
2	UPS Room-1	4.24	7.67	32.52
3	UPS Room-2	4.24	7.67	32.52
4	Staging Room	5.98	2.81	16.80
5	Telecom Room	2.98	1.39	4.14
6	NOC Room	8.54	2.95	25.19
7	Reception Area	3.40	2.94	9.99
8	Media Storage	2.55	3.36	8.56
9	DC Manager	3.19	3.36	10.71
10	BMS Room	5.90	2.24	13.21
11	Help Desk	4.1	3.0	12.30
12	DC Operation Team	5.89	5.79	34.10
13	Passage Area	-	-	23.00
14	Ramp Area	3.09	1.28	3.95
	TOTAL			370.62
	SERVER AREA	= 143.63		
	TOTAL AREA	= 448.42		

1	230 mm Brick wall	
2	115 mm Brick wall	
3	125 mm Gypsum Partition	
4	Fire Rated Glass (6mm) With Aluminium Fream.	
5	Existing Wall	
6	Junction Board	
7	Network Raceways 450mm x 100mm.	
8	Power Trays 450mm x 50mm.	
9	Aluminium powder coated single door 900 mm x 2100 mm	6 Nos
10	Aluminium powder coated double door 1500 mm x 2100 mm	1Nos
11	Aluminium powder coated door 1200 mm x 2100 mm	1Nos
12	Fire rated stainless steel single door 1200 mm x 2100 mm	2Nos
13	Fire rated stainless steel single door 1200 mm x 2100 mm	2Nos
14	Fire rated stainless steel double door 1800 mm x 2100 mm	2Nos
15	2 x PL - L36 Watts decorative pearl white direct- indirect luminaire for modular ceiling	
16	2 x PL - C 18Watts recessed mounting downlight luminaire	

FOR APPROVAL :

REV.NO.	DATE	DESCRIPTION

PROPOSED INTEGRATED DATA CENTRE FOR ODISHA SDC, OCAC, BHUBANESHWAR.

DRG. TITLE			JOB/DRG. NO.	SPANCO LIMITED
LAYOUT PLAN			O/ SDC	
DRAWN BY	CHECKED	DATE	REV.	
AMIT	PRW	17-02-10	07	

VASTUNIDHI
ARCHITECTS,PLANNERS,INTERIOR DESIGNERS
D-3,GREATER KAILASH ENCLAVE - 1,
NEW DELHI - 110048
TEL/FAX :(91-11)26242233,26242717
email:prwadhwa@vsnl.com